VBCD/A SE-FLV

JEDNOSTRONNEGO DZIAŁANIA
SINGLE ACTING

ZAWÓR PRZECIĄŻENIOWO-BLOKUJĄCY
OVERCENTER VALVE

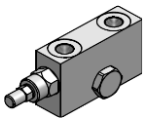

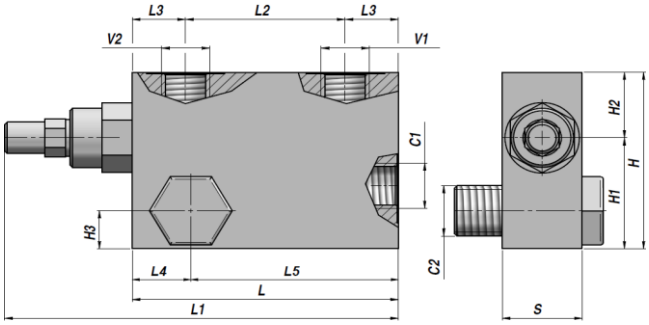

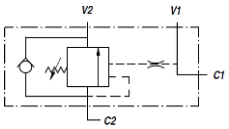

Kod *Code*	V1-V2 BSP	C1-C2 BSP	Q MAX l/min	P MAX bar	PILOT RATIO	Typ *Type*	L	L1	L2	L3	L4	L5	H1	H2	H3	H	S	kg
V2190.0392FLV	3/8"	3/8"	40	350	1:4.5	VBCD/A SE-FLV 3/8"	100	150	60	20	22	78	40	30	15	70	30	1,35
V2190.0412FLV	1/2"	1/2"	60	350	1:4.5	VBCD/A SE-FLV 1/2"	100	150	60	20	24	76	40	30	15	70	30	1,31

Standardowe ustawienie - Standard setting : 320 bar **Minimalne ustawienie - Minimum setting : 200 bar**

MATERIAŁ KORPUSU : STAL
BODY MATERIAL : STEEL

MONTAŻ PRZY SIŁOWNIKU
CYLINDER MOUNTING

VBCD/A DE-FLV

DWUSTRONNEGO DZIAŁANIA
DOUBLE ACTING

ZAWÓR PRZECIĄŻENIOWO-BLOKUJĄCY
OVERCENTER VALVE

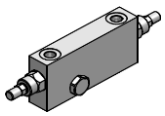

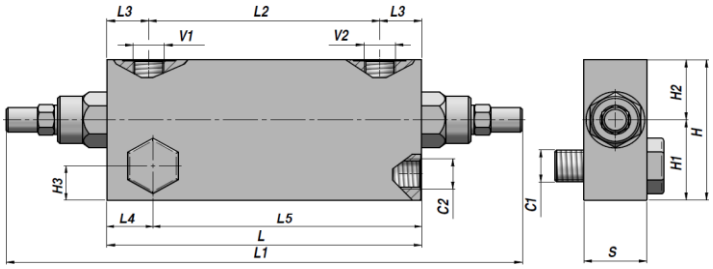

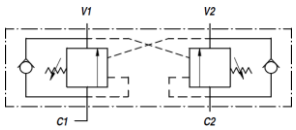

Kod *Code*	V1-V2 BSP	C1-C2 BSP	Q MAX l/min	P MAX bar	PILOT RATIO	Typ *Type*	L	L1	L2	L3	L4	L5	H1	H2	H3	H	S	kg
V2290.0422FLV	3/8"	3/8"	40	350	1:4.5	VBCD/A DE-FLV 3/8"	150	250	110	20	22	128	44	26	17	70	30	2,41
V2290.0432FLV	1/2"	1/2"	60	350	1:4.5	VBCD/A DE-FLV 1/2"	150	250	110	20	24	126	50	30	19	80	30	2.70

Standardowe ustawienie - Standard setting : 320 bar **Minimalne ustawienie - Minimum setting : 200 bar**

MATERIAŁ KORPUSU : STAL
BODY MATERIAL : STEEL

MONTAŻ PRZY SIŁOWNIKU
CYLINDER MOUNTING