## ZAWÓR SEKWENCYJNY
## *SEQUENCE VALVE*

# VS2C

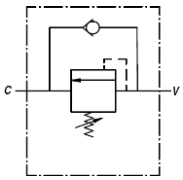


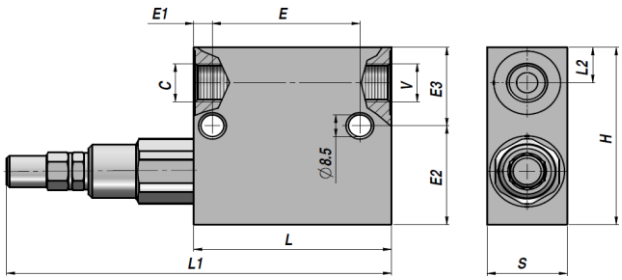


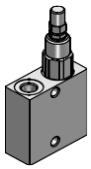

| Kod *Code* | C BSP | V BSP | Q MAX l/min | P MAX bar | Typ *Type* | L | L1 | L2 | E | E1 | E2 | E3 | H | S | kg |
|---|---|---|---|---|---|---|---|---|---|---|---|---|---|---|---|
| **V1390.0640** | 3/8" | 3/8" | 35 | 350 | VS2C 3/8" C | 74 | 146 | 14 | 55 | 7 | 39 | 31 | 70 | 30 | 1.17 |
| **V1390.0660** | 1/2" | 1/2" | 70 | 350 | VS2C 1/2" C | 80 | 152 | 15 | 55 | 7 | 37 | 33 | 70 | 30 | 1.13 |
| **V1390.D665** | 3/4" | 3/4" | 110 | 400 | VS2C 3/4" D | 100 | 164 | 20 | 80 | 10 | 50 | 50 | 100 | 40 | 2.90 |

SPRĘŻYNA - *SPRING* VS2C 3/8" - 1/2": A= 10:50 bar - B= 20:100 bar - **C= 10:180 bar ( Standard )** - D= 50:250 bar - E= 80:300 bar
SPRĘŻYNA - *SPRING* VS2C 3/4" : C= 20:200 bar - **D= 50:400 bar ( Standard )**

MATERIAŁ KORPUSU : STAL — MONTAŻ LINIOWY
*BODY MATERIAL : STEEL* — *LINE MOUNTING*

## ZAWÓR SEKWENCYJNY Z NASTAWĄ NIEZALEŻNĄ OD CIŚNIENIA ZWROTNEGO
## *SEQUENCE VALVE WITH ZERO SETTING ON PRIMARY PRESSURE*

# VSQ-APP

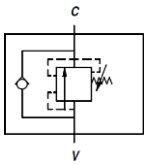


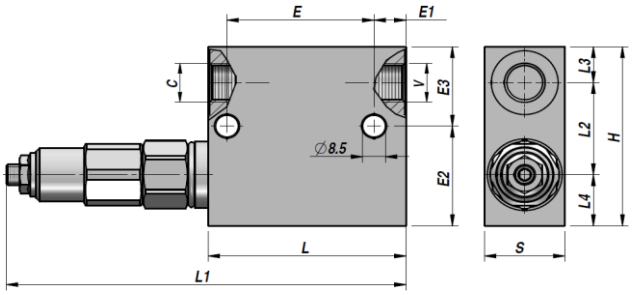


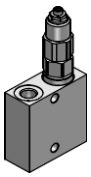

| Kod *Code* | C BSP | V BSP | Q MAX l/min | P MAX bar | Typ *Type* | L | L1 | L2 | L3 | L4 | E | E1 | E2 | E3 | H | S | kg |
|---|---|---|---|---|---|---|---|---|---|---|---|---|---|---|---|---|---|
| **V1390.0642** | 3/8" | 3/8" | 35 | 350 | VSQAPP 3/8" C | 74 | 149 | 36 | 14 | 20 | 55 | 12 | 39 | 31 | 70 | 30 | 1,25 |
| **V1390.0662** | 1/2" | 1/2" | 70 | 350 | VSQAPP 1/2" C | 80 | 155 | 36 | 15 | 19 | 55 | 18 | 37 | 33 | 70 | 30 | 1,28 |
| **V1390.0667** | 3/4" | 3/4" | 110 | 400 | VSQAPP 3/4" Q | 100 | 190 | 55 | 20 | 25 | 80 | 10 | 50 | 50 | 100 | 40 | 2,85 |

SPRĘŻYNA - *SPRING* (3/8" - 1/2") : A= 10:50 bar - B= 20:100 bar - **C= 10:180 bar ( Standard )** - D= 50:250 bar - E= 80:300 bar
SPRĘŻYNA - *SPRING* (3/4") : N= 20:200 bar - **Q= 50:400 bar ( Standard )**

MATERIAŁ KORPUSU : STAL — MONTAŻ LINIOWY
*BODY MATERIAL : STEEL* — *LINE MOUNTING*